

PLAN SHOWING THE PROPOSED CONSTRUCTION OF RESIDENTIAL BUILDING AT DOOR NO.22/34 Plot-A RANGAIYA NAIDU STREET, AYANAVARAM CHENNAI-23. IN T.S.NO.59/1 & 59/2, BLOCK NO.31, AYANAVARAM VILLAGE, PURASWAKKAM-PERAMBUR TALUK.

DIVISION-58, ZONE-1, திருத்திய வரைபடம் 28976/01
 85x51
 நாள் 20/10/2011
 CORPORATION SUB DIVISION APPROVED
 04/05/2015 dt 18.11.05

SPECIFICATION

FOUNDATION IN F.C.C 1:5:10	85x51
FLOORING IN F.C.C 1:4:8	
ROOF SLAB IN R.C.C 1:2:4	
BRICK WORK IN CM 1:5	
PLASTERING IN CM 1:5	

JOINERY

M/D MAIN DOOR	3'6"X7'0"	(1100X2134)
D1 DOOR	3'0"X7'0"	(915X2134)
D2 DOOR	2'6"X7'0"	(782X2134)
W WINDOW	6'0"X4'6"	(1830X1341)
W1 WINDOW	4'0"X4'6"	(1220X1341)
W2 WINDOW	3'0"X4'6"	(915X1341)
V VENTILATOR	3'0"X2'0"	(915X610)

AREA

PLT AREA		194.18m
GROUND FLOOR	919.125sqm	85.466sqm
FIRST FLOOR	1334.34sqm	124.177sqm
SECOND FLOOR PART	527.65sqm	49.02sqm
TOTAL AREA	2781.145sqm	258.663sqm
F.S.	1.35	
PLT COVERAGE	65.0%	

COLOUR INDEX SCALE: 1:100

PROPOSED	[Line Style]
ROAD	[Line Style]
SITE BOUNDARY	[Line Style]



OWNER

T. Castoury
 T. CASTOURY D.C.E., D.C.T., & C.S.
 CIVIL ENGINEER,
 Licensed Surveyor No: 239,
 Corporation of Madras,
 No: 47, East Jones Road,
 SAIDAPET, MADRAS-600 015

LICENSED SURVEYOR

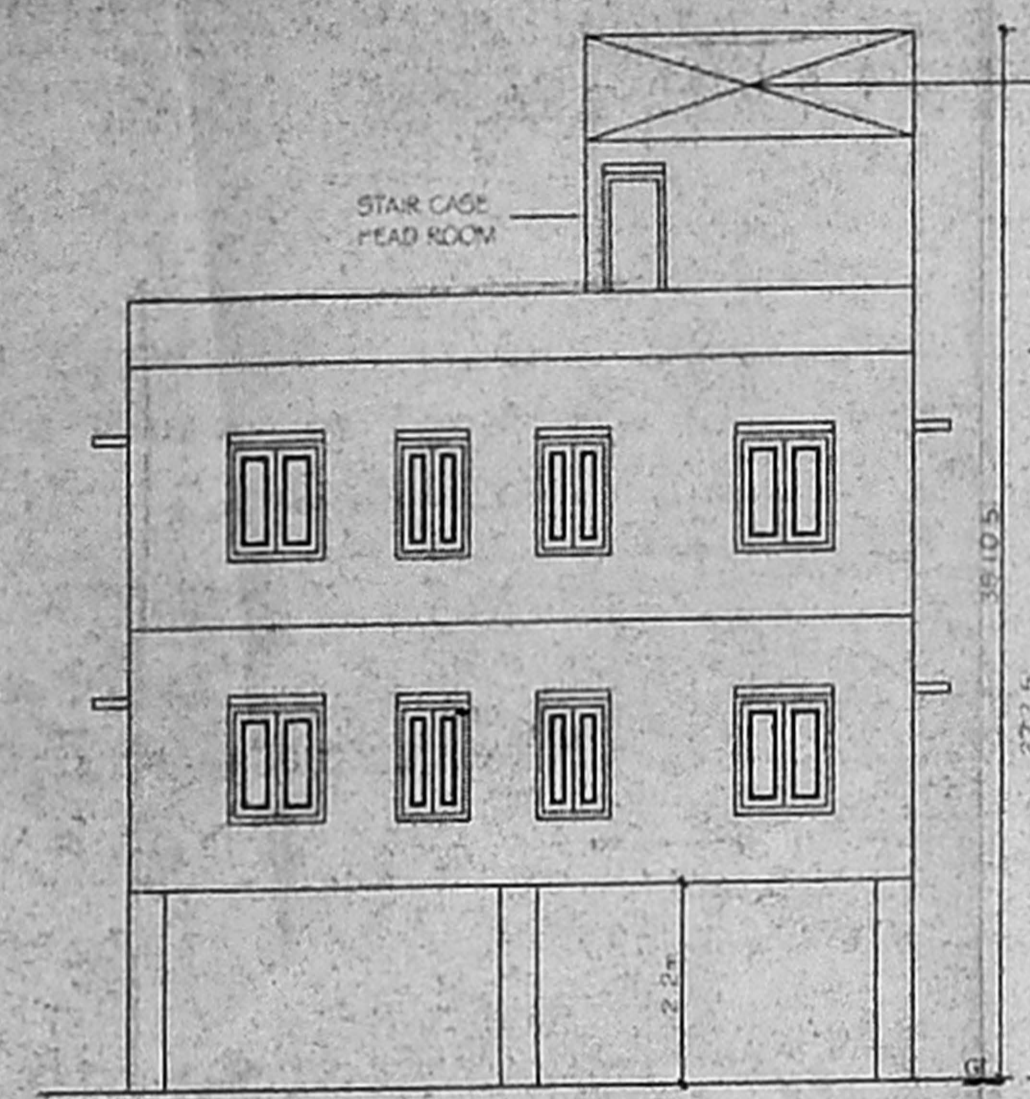

FRONT ELEVATION

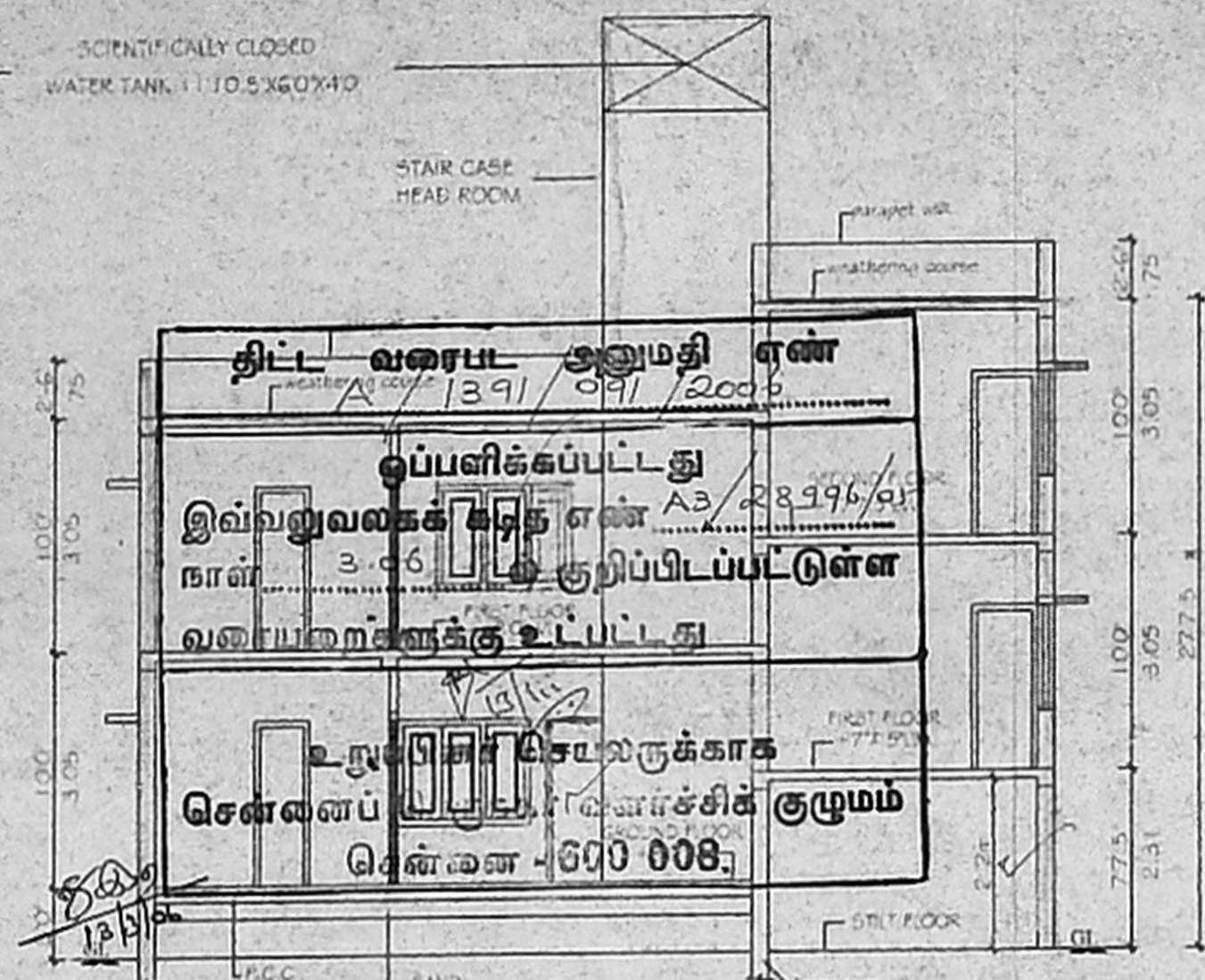

SECTION A-A

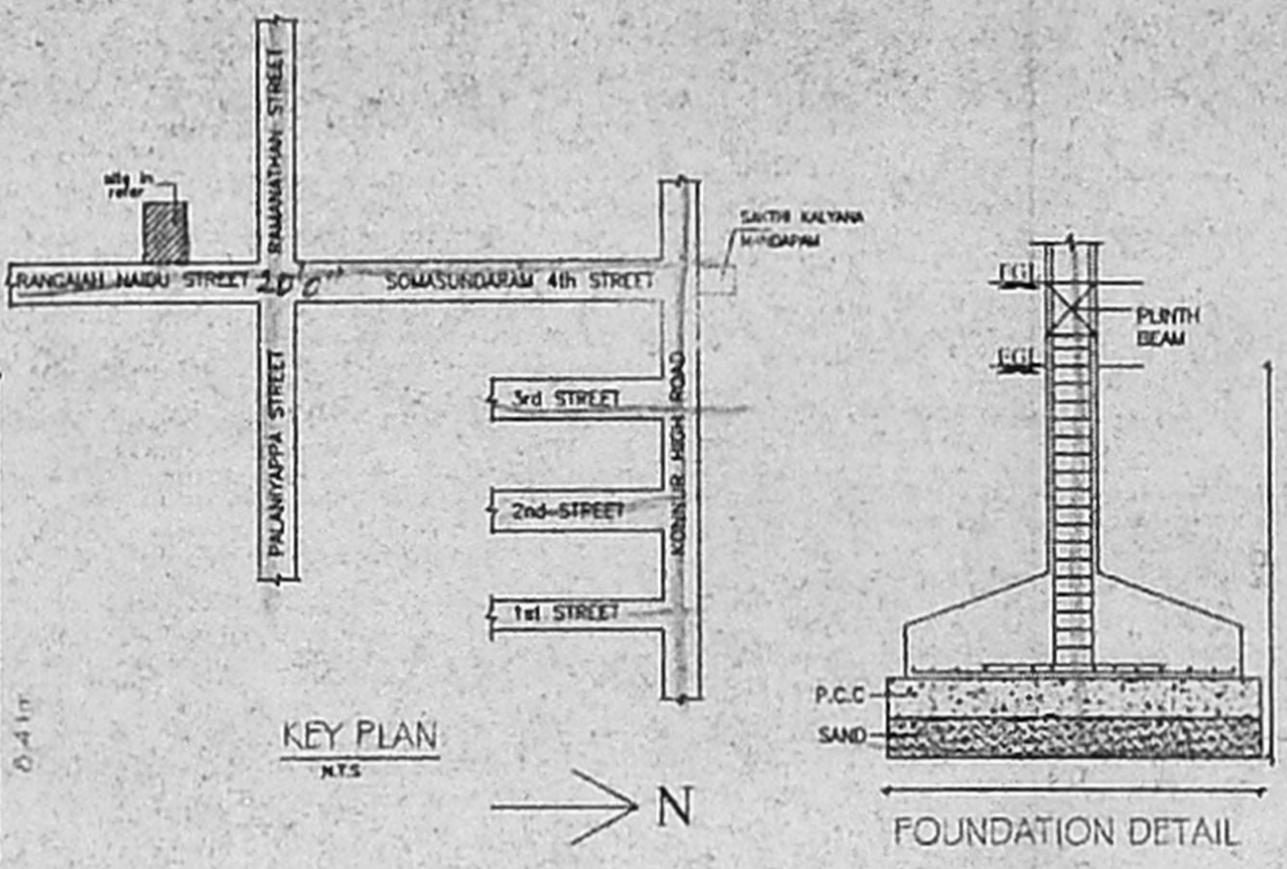

KEY PLAN

FOUNDATION DETAIL

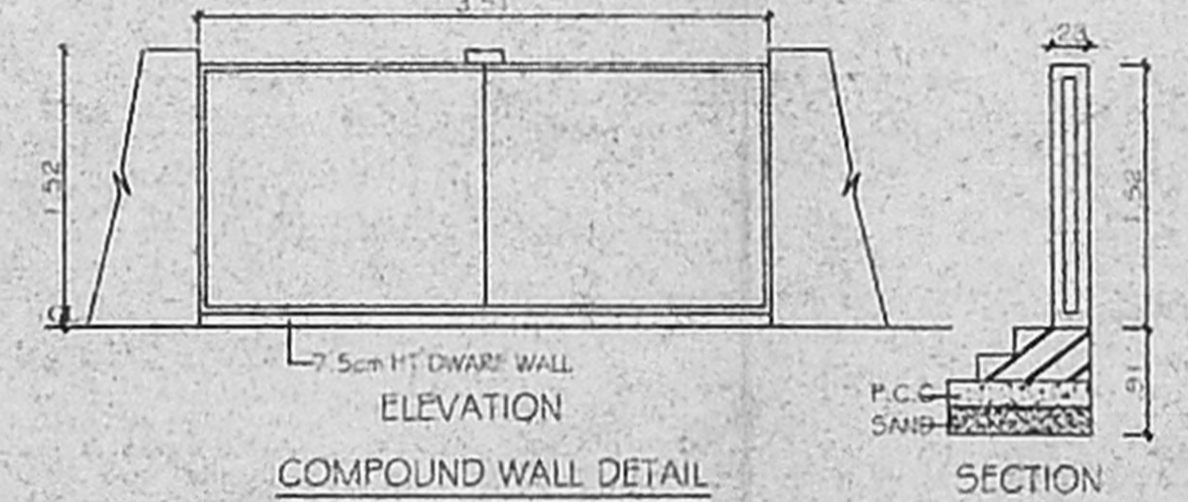

COMPOUND WALL DETAIL



C.S. OF DWARF WALL

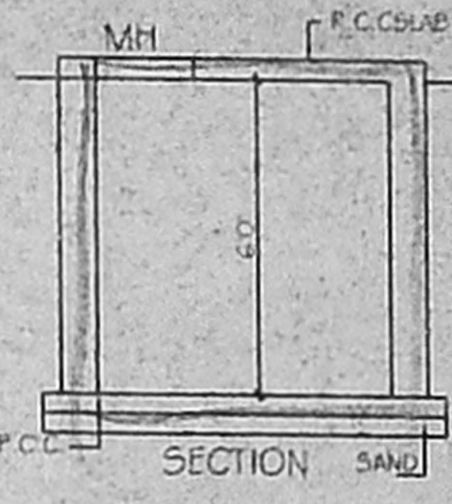

SECTION SAND

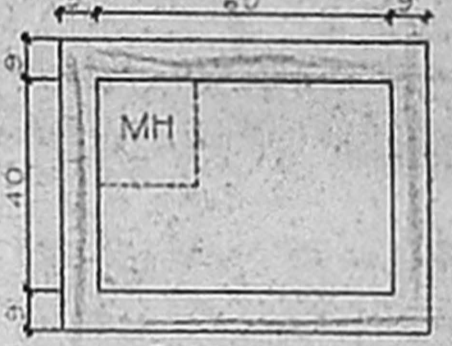

PLAN SUMP DETAIL

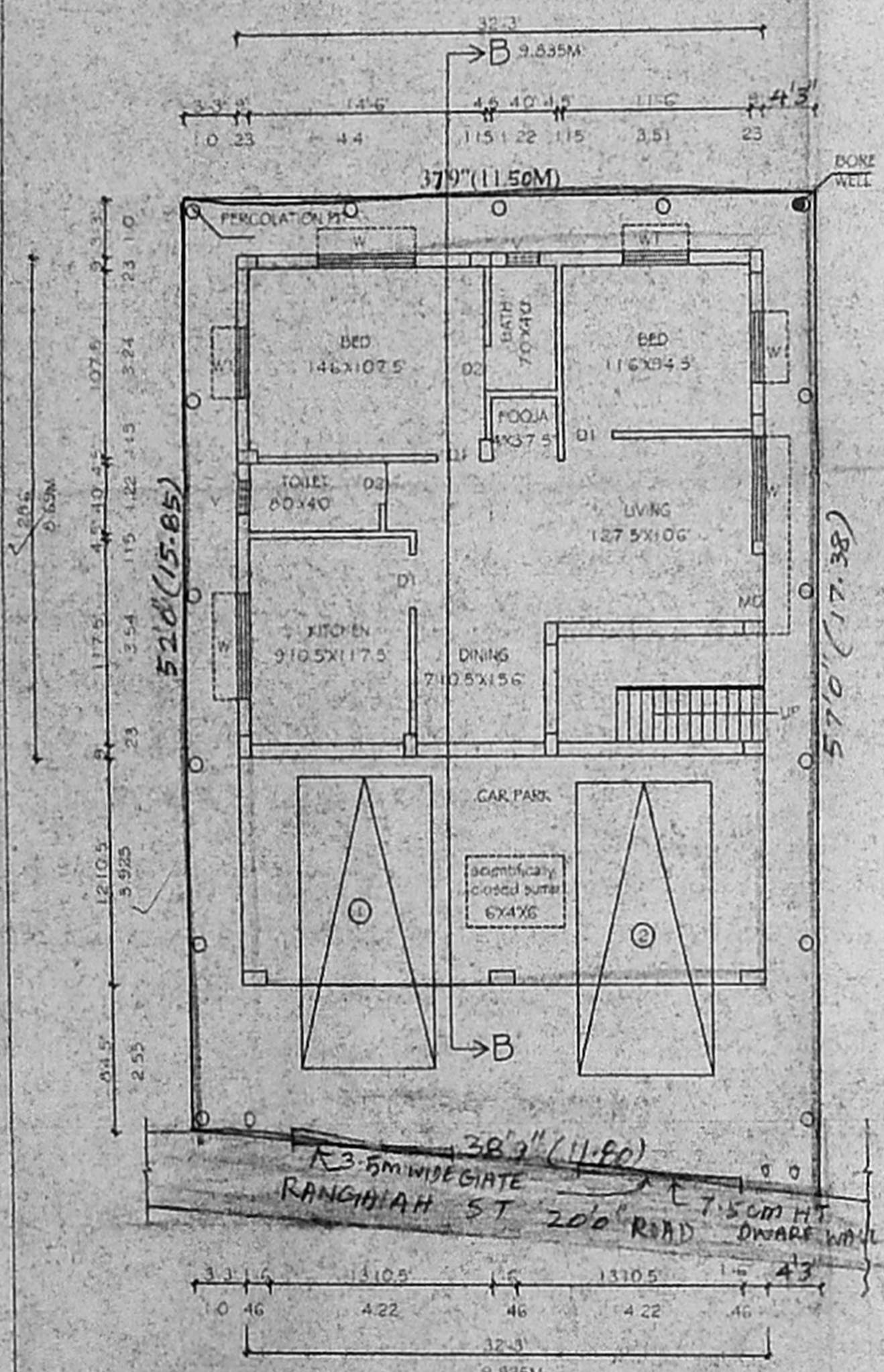

SITE / STILT/GROUND FLOOR PLAN

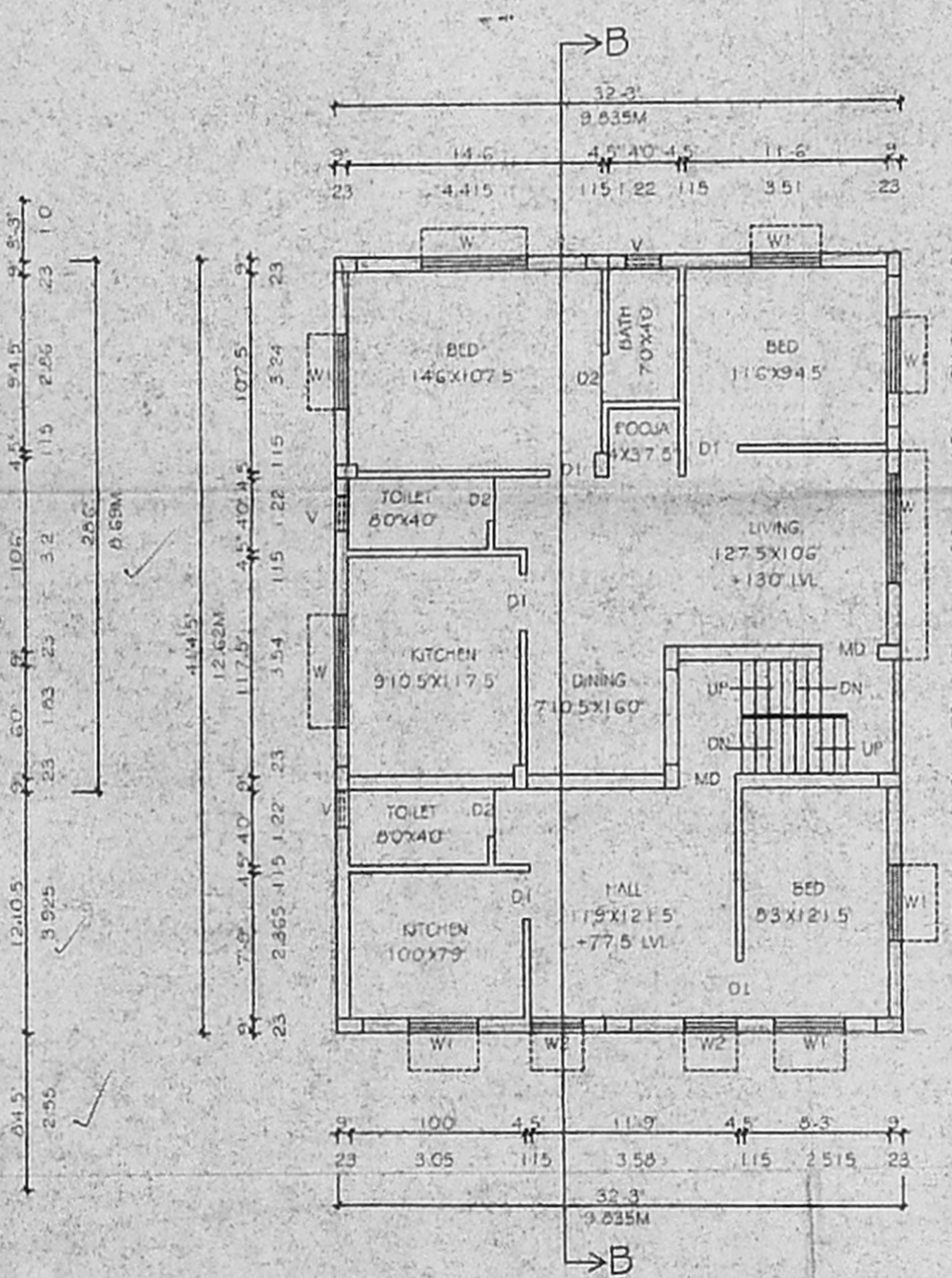

FIRST FLOOR PLAN

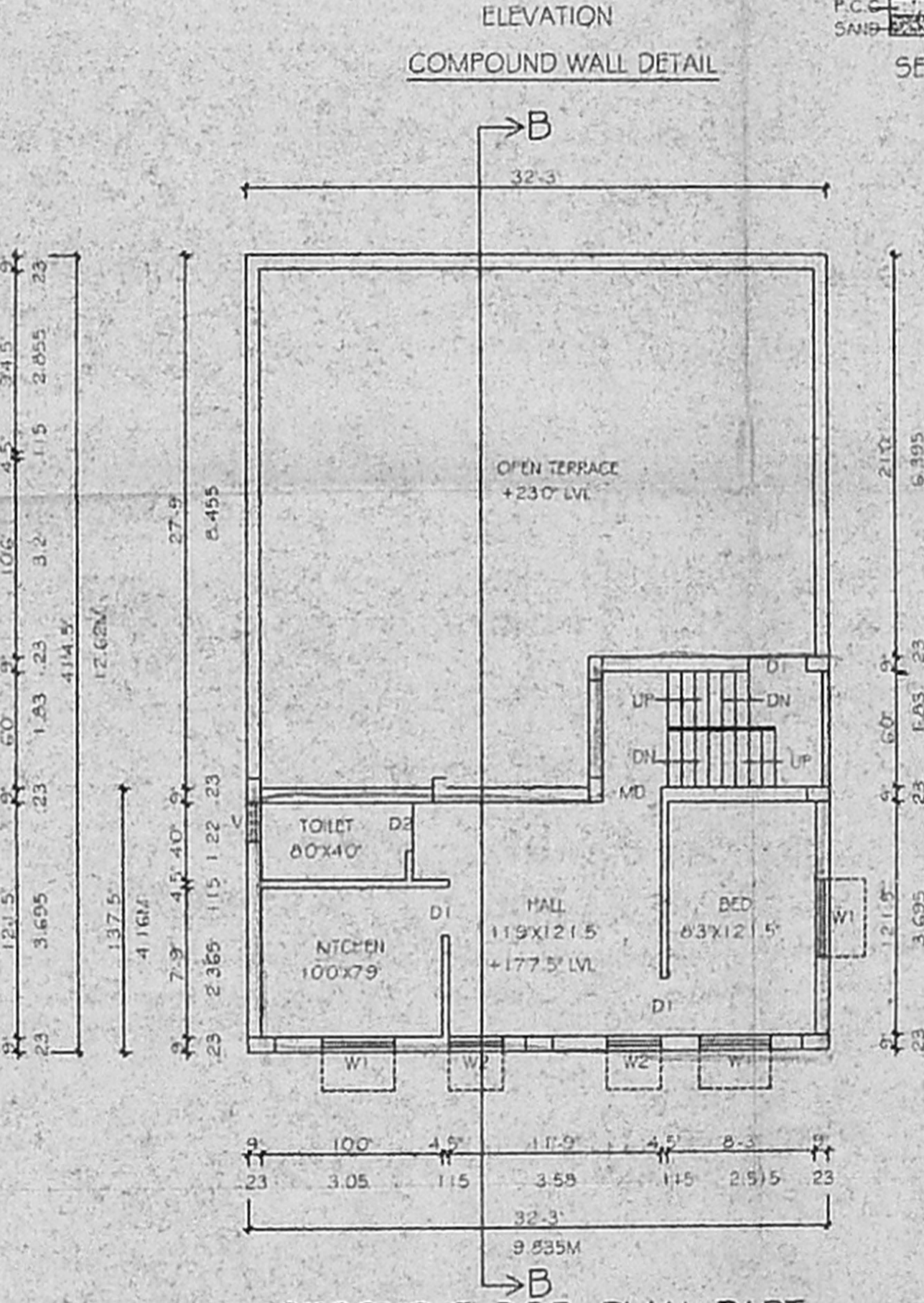

SECOND FLOOR PLAN PART

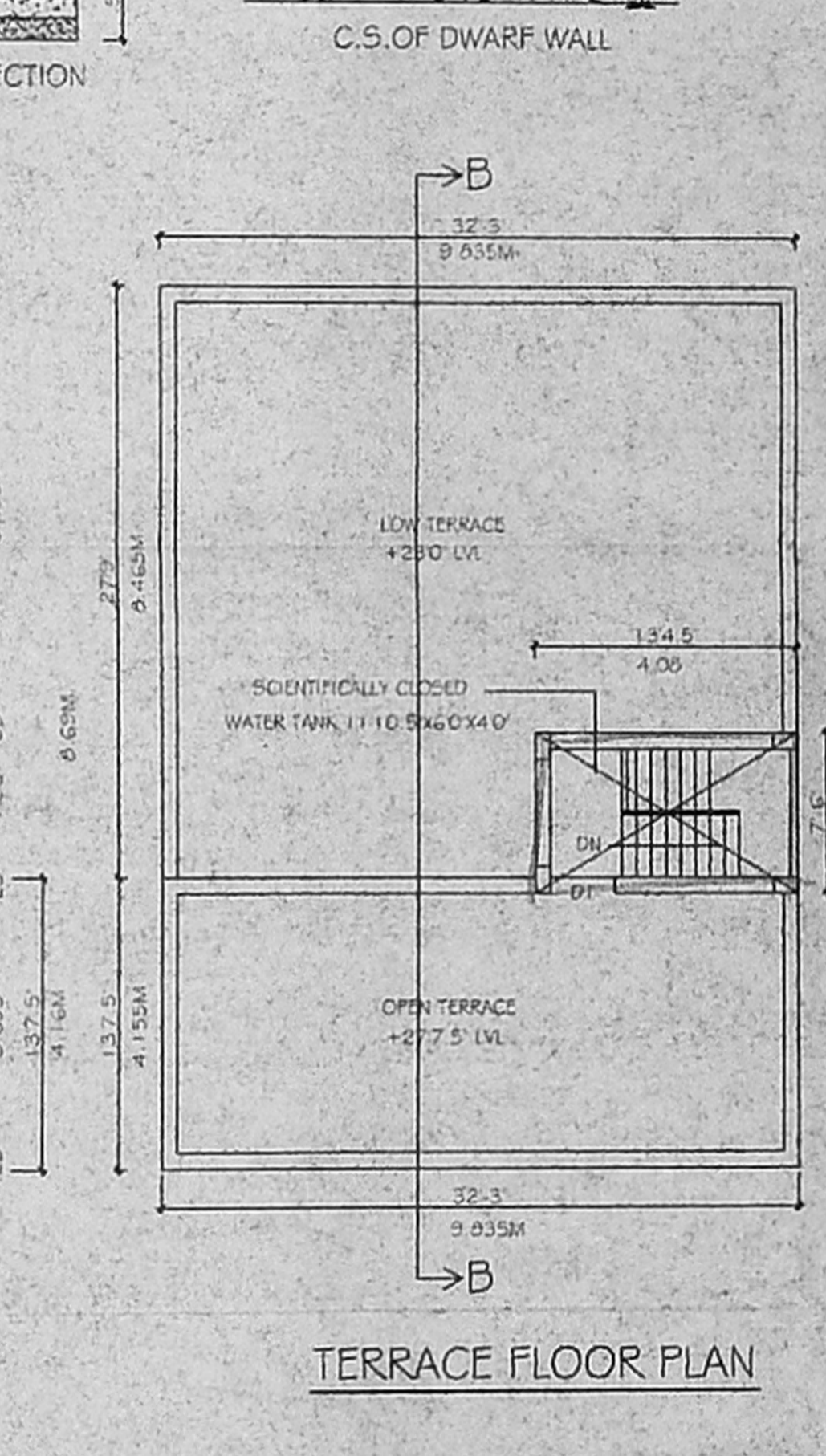

TERRACE FLOOR PLAN